

THIS MAP, WHEN RECORDED, ACCOMPANIED AN AFFIDAVIT AND CERTIFIED COPY OF THE BOUNDARY DESCRIPTION DELINEATED HEREON AS REQUIRED BY THE AFFIDAVIT COMPLETION LAW OF 1939, WHICH AFFIDAVIT AND BOUNDARY DESCRIPTION ARE RECORDED IN REEL _____, IMAGE _____, OFFICIAL RECORDS, ALAMEDA COUNTY, CALIFORNIA.

FILED AT THE REQUEST OF THE CITY OF SAN LEANDRO, AT _____ M. ON THE _____ DAY OF _____ 19____ IN THE OFFICE OF THE COUNTY RECORDER OF ALAMEDA COUNTY, STATE OF CALIFORNIA.

MAP DELINEATING BOUNDARY OF TERRITORY ANNEXED TO THE CITY OF SAN LEANDRO, CALIFORNIA BY ORDINANCE NO. _____ N.S.

UNDER ANNEXATION OF UNINHABITED TERRITORY ACT OF 1939

BY _____ DEPUTY COUNTY RECORDER
 COUNTY RECORDER IN AND FOR THE COUNTY OF ALAMEDA, STATE OF CALIFORNIA.

CITY ENGINEER

SCALE: 1" = 100'

6/5/63

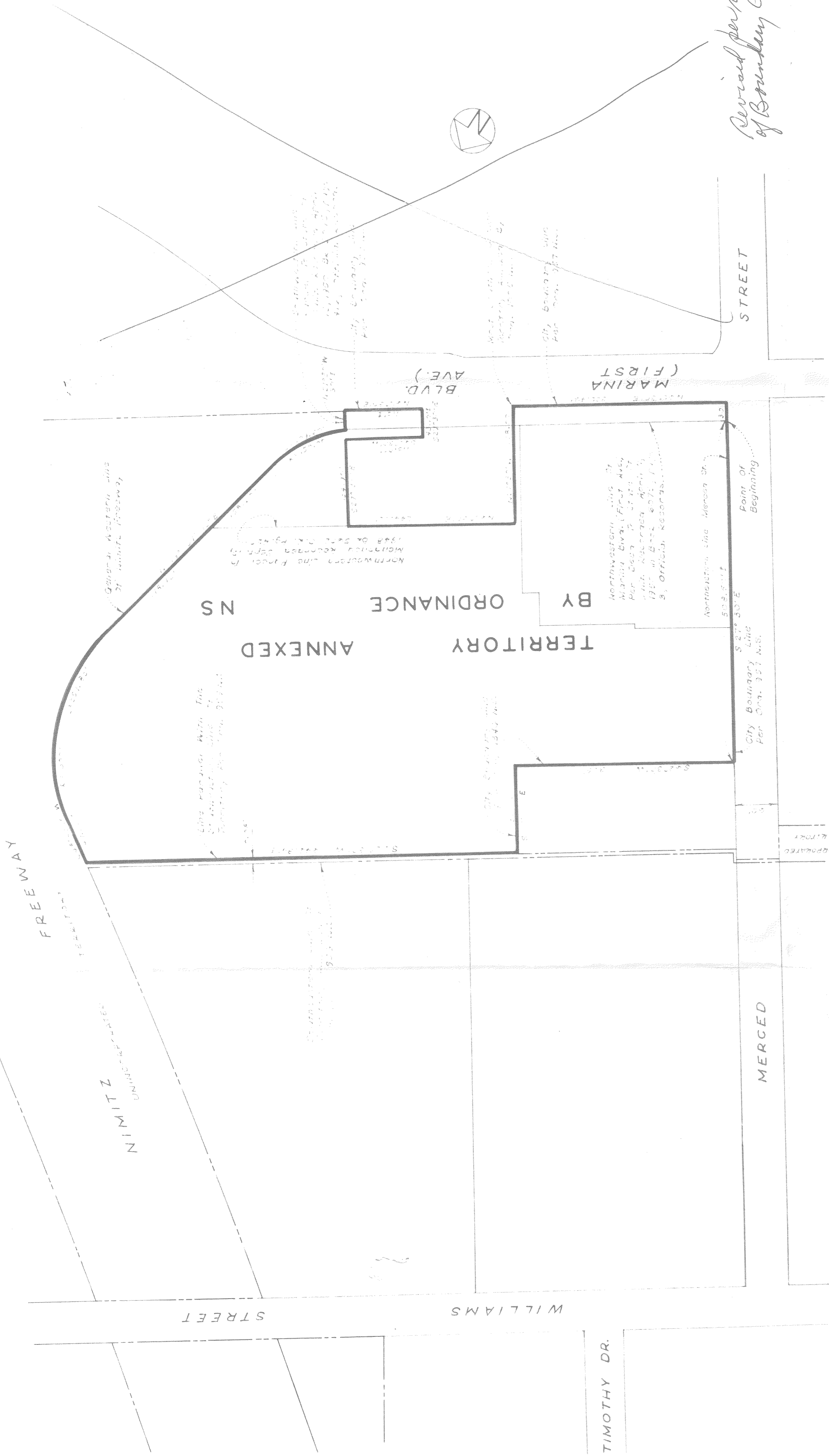

*Revised per request
of Boundary Commission*

MAP DELINEATING BOUNDARY OF TERRITORY
ANNEXED TO THE
CITY OF SAN LEANDRO, CALIFORNIA
BY ORDINANCE NO. _____ N.S.
UNDER ANNEXATION OF UNINHABITED TERRITORY ACT OF 1939

FILED AT THE REQUEST OF THE CITY OF SAN LEANDRO, AT
MINUTES PAST _____ M. ON THE _____ DAY OF _____
19____ IN THE OFFICE OF THE COUNTY RECORDER
OF ALAMEDA COUNTY, STATE OF CALIFORNIA.

BY _____ DEPUTY COUNTY RECORDER
COUNTY RECORDER IN AND FOR
THE COUNTY OF ALAMEDA,
STATE OF CALIFORNIA.

THIS MAP, WHEN RECORDED, ACCOMPANIED AN AFFIDAVIT AND CERTIFIED
COPY OF THE BOUNDARY DESCRIPTION DELINEATED HEREON AS REQUIRED
BY THE AFFIDAVIT COMPLETION LAW OF 1939, WHICH AFFIDAVIT AND
BOUNDARY DESCRIPTION ARE RECORDED IN LIBER _____ PAGE _____
OFFICIAL RECORDS, ALAMEDA COUNTY, CALIFORNIA.

_____ CITY ENGINEER

SCALE: 1" = 100'

ANNEXED TERRITORY BY ORDINANCE NS

General Authority will
of Public Highway

Northwestern Line Road in
Marina Blvd (First Ave)
Per Ord. 957 N.S.

Northwestern Line Rd
Marina Blvd (First Ave)
Per Ord. 957 N.S.

STREET

MARINA
(FIRST
AVE.)

BULD
(FIRST
AVE.)

WILLIAMS
STREET

TIMOTHY DR.

NIMITZ
UNINCORPORATED

MERCED

UNINCORPORATED
TERRITORY

STREET